

PROJECT
 PROPOSED 6 NOS. OF 6+GP+28 STORED RESIDENCES FOR DTC PROJECTS PVT. LTD. AT DAG NO. 833 AND 884 AT MOUZA - KAMDUNI (189), UNDER KIRTIPUR-II GRAM PANCHAYAT, P.O. - KAMDUNI, DISTRICT NORTH 24 PARGANAS, PIN - 700195, WEST BENGAL.

- NOTES:**
- ALL DIMENSIONS ARE IN MM UNLESS IT IS MENTIONED.
 - THE RAIN WATER AND SIE WATER DISPOSALS IS COLLECTED FOR RAIN WATER HARVESTING.
 - PROVISION OF NBC PROVISIONS SHALL BE AS PER PROVISION OF NBC.
 - FIRE-FIGHTING / SAFETY PROVISIONS WILL BE AS PER RELEVANT NBC PROVISIONS.
 - ALL TOWERS ARE VENTILATED AS PER WEST BENGAL BUILDING CODES FOR EARTHQUAKE RESISTANCE.
 - PLEASE NOTE THAT THE DIMENSIONS IN THE DRAWINGS ARE TO BE READ, NOT MEASURED.

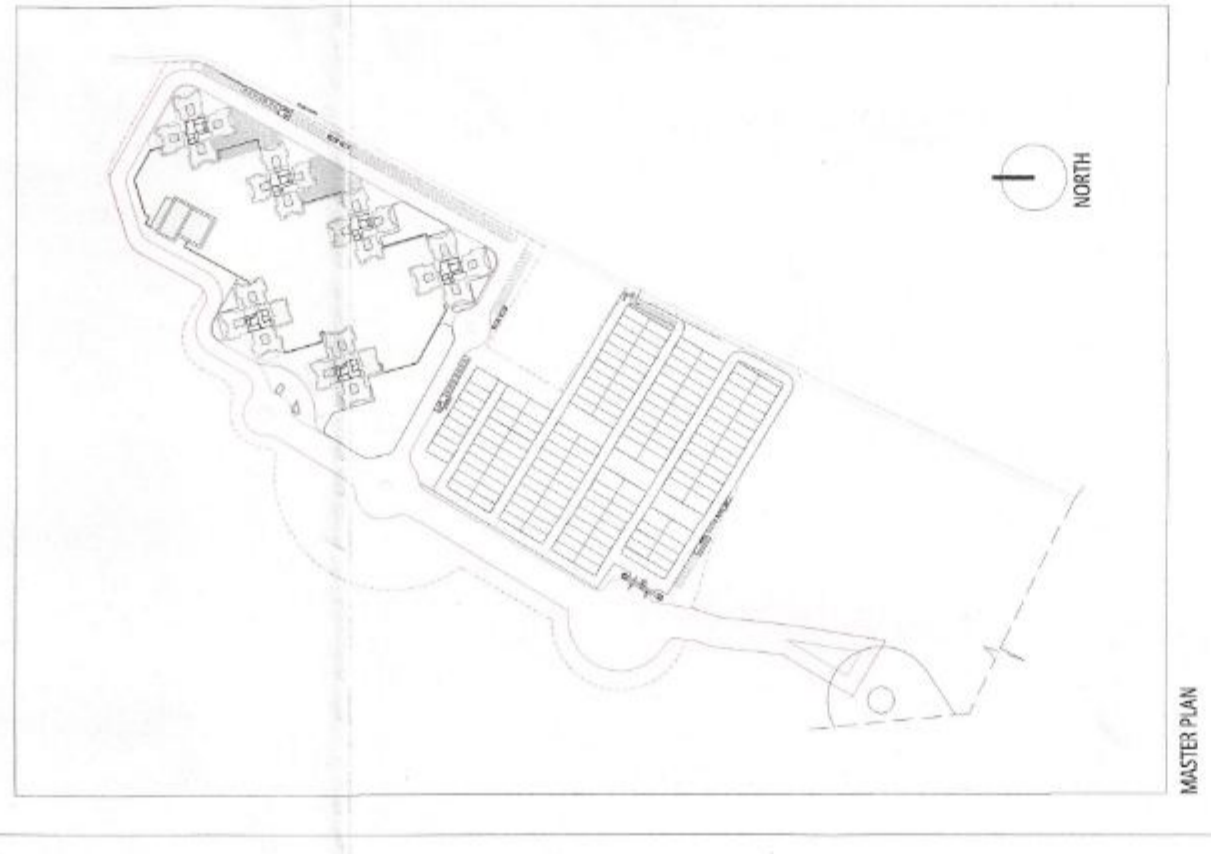

WE DO HEREBY CERTIFY THAT THE FOUNDATION AND SUPERSTRUCTURE OF THE BUILDING PROPOSED FOR THE PROJECT HAS BEEN DESIGNED AND CHECKED BY MEASUREMENTS AND SUPERSTRUCTURE SAFE IN ALL RESPECT INCLUDING THE CONSIDERATION OF BEARING CAPACITY AND SETTLEMENT OF SOIL ETC.

GEO TECHNICAL ENGINEER
 ANKIT AGARWALA
 1516 Rajdanga Main Road,
 Kolkata-700 107.
 Ph: 9830418657/90
 E-MAIL: ankitmoo@gmail.com

THE STRUCTURAL DESIGN AND DRAWINGS OF BOTH FOUNDATION & SUPERSTRUCTURE OF THE BUILDING HAS BEEN MADE BY ME CONSIDERING SEISMIC LOAD AS PER THE NATIONAL BUILDING CODE OF INDIA AND CERTIFIED THAT IT IS SAFE AND STABLE IN ALL RESPECTS.

STRUCTURAL ENGINEER & SEAL
 CIVIL AND STRUCTURAL CONSULTANT
 M.M. Consultants (Pvt.) Ltd.
 "M N HOUSE"
 1516 Rajdanga Main Road,
 Kolkata-700 107.
 Ph: 9830418657/90
 E-MAIL: mmconsultants@gmail.com

CERTIFIED THAT I HAVE GONE THROUGH THE WEST AND EAST SIDE WALLS OF THE BUILDING AND AMENDING TIME TO TIME AND ALSO UNDER TAKE TO ABIDE BY THOSE RULES DURING AND AFTER CONSTRUCTION OF BUILDING.

OWNER & SEAL
 DTC PROJECTS PVT. LTD.
 1516 Rajdanga Main Road,
 Kolkata-700 107.
 Ph: 9830418657/90
 E-MAIL: mmconsultants@gmail.com

ARCHITECT
 morphogenesis
 Plot No. 41, Industrial Estate, Chokra Tower Road, Sector 1, Salt Lake, Kolkata-700 065.
 TEL: +91 11 48280970
 FAX: +91 11 24940531
 Email: info@morphogenesis.com

ARCHITECT & SEAL
 KETAN HINGANIKAR
 CA240067538

ARCHITECT & SEAL
 DTC PROJECTS PVT. LTD.
 1516 Rajdanga Main Road,
 Kolkata-700 107.
 Ph: 9830418657/90
 E-MAIL: mmconsultants@gmail.com

ARCHITECT & SEAL
 DTC PROJECTS PVT. LTD.
 1516 Rajdanga Main Road,
 Kolkata-700 107.
 Ph: 9830418657/90
 E-MAIL: mmconsultants@gmail.com

ARCHITECT & SEAL
 DTC PROJECTS PVT. LTD.
 1516 Rajdanga Main Road,
 Kolkata-700 107.
 Ph: 9830418657/90
 E-MAIL: mmconsultants@gmail.com

ARCHITECT & SEAL
 DTC PROJECTS PVT. LTD.
 1516 Rajdanga Main Road,
 Kolkata-700 107.
 Ph: 9830418657/90
 E-MAIL: mmconsultants@gmail.com

ARCHITECT & SEAL
 DTC PROJECTS PVT. LTD.
 1516 Rajdanga Main Road,
 Kolkata-700 107.
 Ph: 9830418657/90
 E-MAIL: mmconsultants@gmail.com

ARCHITECT & SEAL
 DTC PROJECTS PVT. LTD.
 1516 Rajdanga Main Road,
 Kolkata-700 107.
 Ph: 9830418657/90
 E-MAIL: mmconsultants@gmail.com

ARCHITECT & SEAL
 DTC PROJECTS PVT. LTD.
 1516 Rajdanga Main Road,
 Kolkata-700 107.
 Ph: 9830418657/90
 E-MAIL: mmconsultants@gmail.com

ARCHITECT & SEAL
 DTC PROJECTS PVT. LTD.
 1516 Rajdanga Main Road,
 Kolkata-700 107.
 Ph: 9830418657/90
 E-MAIL: mmconsultants@gmail.com



3. TOWER 1 TYPICAL (2nd-7th, 9th-12th, 14th-17th, 19th-22nd, 24th-27th, 29th) FLOOR PLAN



2. TOWER 1 FIRST FLOOR PLAN



4. TOWER 1 REFUGE (8th, 13th, 18th, 23rd and 28th FLOOR) PLAN

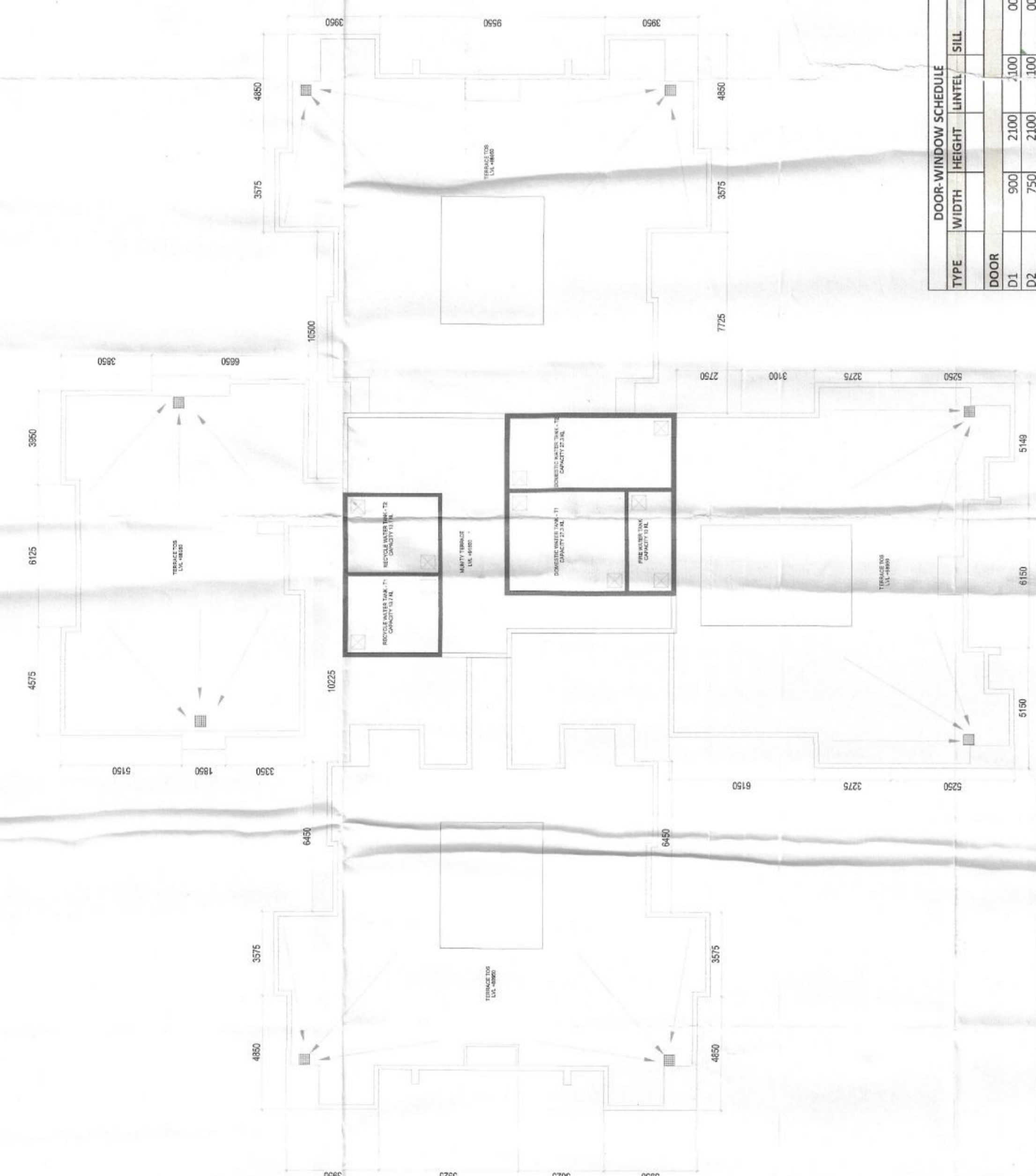

5. TOWER 1 TERRACE FLOOR PLAN



6. TOWER 1 UNITY & OHT FLOOR PLAN

Floor	Total Area (Sq.M)	B.S.A (Sq.M)	Fire Substation			Total Fire (Sq.M)
			Utility	Public	Service	
Basement	1575.84	1575.84	0.00	0.00	0.00	1575.84
1st Floor	1575.84	1575.84	0.00	0.00	0.00	1575.84
2nd Floor	1575.84	1575.84	0.00	0.00	0.00	1575.84
3rd Floor	1575.84	1575.84	0.00	0.00	0.00	1575.84
4th Floor	1575.84	1575.84	0.00	0.00	0.00	1575.84
5th Floor	1575.84	1575.84	0.00	0.00	0.00	1575.84
6th Floor	1575.84	1575.84	0.00	0.00	0.00	1575.84
7th Floor	1575.84	1575.84	0.00	0.00	0.00	1575.84
8th Floor	1575.84	1575.84	0.00	0.00	0.00	1575.84
9th Floor	1575.84	1575.84	0.00	0.00	0.00	1575.84
10th Floor	1575.84	1575.84	0.00	0.00	0.00	1575.84
11th Floor	1575.84	1575.84	0.00	0.00	0.00	1575.84
12th Floor	1575.84	1575.84	0.00	0.00	0.00	1575.84
13th Floor	1575.84	1575.84	0.00	0.00	0.00	1575.84
14th Floor	1575.84	1575.84	0.00	0.00	0.00	1575.84
15th Floor	1575.84	1575.84	0.00	0.00	0.00	1575.84
16th Floor	1575.84	1575.84	0.00	0.00	0.00	1575.84
17th Floor	1575.84	1575.84	0.00	0.00	0.00	1575.84
18th Floor	1575.84	1575.84	0.00	0.00	0.00	1575.84
19th Floor	1575.84	1575.84	0.00	0.00	0.00	1575.84
20th Floor	1575.84	1575.84	0.00	0.00	0.00	1575.84
21st Floor	1575.84	1575.84	0.00	0.00	0.00	1575.84
22nd Floor	1575.84	1575.84	0.00	0.00	0.00	1575.84
23rd Floor	1575.84	1575.84	0.00	0.00	0.00	1575.84
24th Floor	1575.84	1575.84	0.00	0.00	0.00	1575.84
25th Floor	1575.84	1575.84	0.00	0.00	0.00	1575.84
26th Floor	1575.84	1575.84	0.00	0.00	0.00	1575.84
27th Floor	1575.84	1575.84	0.00	0.00	0.00	1575.84
28th Floor	1575.84	1575.84	0.00	0.00	0.00	1575.84
29th Floor	1575.84	1575.84	0.00	0.00	0.00	1575.84
Total Area	21,175.94	21,175.94	0.00	0.00	0.00	21,175.94

The structural analysis report and all reports are kept for reference at the office. The change of architectural details are subject to approval of architect. **Sr. Engineer, Geo-Tech Engineer.**
 District Engineer
 (R) 24 Parganas Zila Parikashad